

MAHARASHTRA UNIVERSITY OF HEALTH SCIENCES, NASHIK

INFRASTRUCTURE DETAILS

Sr. No.	Particulars to be verified	Details on College Website	Adequate/ Inadequate
College			
1	Land details: Total land, owner, unitary or not, NA of all land, 7/12 extracts of all land (Applicable only to Private Colleges). (Verify land documents & Government permissions documents are uploaded on College Website. No Land/ Construction documents shall be submitted to the University. Only deficit information to be pointed out to the University).	Yes/No	
2	Total constructed area of college building (I) Administrative Section: Total Area 444 sq.ft (which includes) Principal Room, P.A. Room, Reception cue Visitors lounge, Meeting hall, Account section, Record and Central store etc. (II) Lecture Halls: a) Total No. of Lecture Halls . . . 06 . . b) IT enabled, Audio / Video teaching Aids 985 sq. feet c) Total area for lecture Halls . . 5508 sq. feet (III) Seminar or Conference or Examination Hall: a) Total Area 3000 Sq.ft. b) Total Seating Capacity 300. c) Audio / Video System and Other Facilities Available (IV) Central Library: a) Total Area 2109 sq.ft. Total No. of Books . 2451 Distribution of books Capacity of Reading Hall :- for Students . . 62 . . for Teachers . . 10 No. of Scientific Journals . 14 . No. of News Papers . 02 Photo Copier Machine . 01 . . Drinking water & Washrooms . b) Digital Library : No. of Computers . . 15 Internet Facility . . available (V) Teaching Departments: There shall be Five Teaching Departments as per MSR No. of departments 05 Departmental Area, No. of Books/ Charts / Models / Spacimens (dry and wet) / Museum in each department information to be uploaded on college website. (VI) Laboratories : Laboratories : As per MSR (.76.57. Sq.ft.) Nursing Foundation and Medical Surgical Nursing Lab (1500 Sq.ft.), CHN (900 Sq.ft.), Nutrition (900Sq.ft.), OBG and Paediatric (900Sq.ft.), Pre-Clinical Science (900Sq.ft.), Advanced Nursing Skill Lab (900Sq.ft.), Computer Lab (1500Sq.ft.), with 10 computer as per Intake capacity, AV Aids (600Sq.ft.), well Equipped Lab must have Mannequins, Articles & Beds as per MSR & INC Norms (VII) Auditorium:- (As per MSR) Auditorium should be spacious enough to accommodate at least double the sanctioned/actual strength of students, so that it can be utilized for hosting functions of the college, educational conferences/ workshops, examinations etc. It should have proper stage with green room facilities. It should be well – ventilated and have proper lighting system. There should be arrangements for the use of all kinds of basic and advanced audio-visual aids. OR Multipurpose Hall:- College of Nursing should have multipurpose hall, if there is no auditorium.	Yes/No	

	(VIII) Canteen and Kitchen Facility: [Note: Verify Canteen Facility & Hygiene Is monitored as per MUHS Circular No.18/2019 dated 19/03/2019.]	Yes/No	
	(IX) Common Rooms: Separate common rooms for boys and girls with adequate space and sitting arrangement shall be available.	Yes/No	
3	University Examination Infrastructure: Strong Room for examination a) (Area- 300 sq.ft, b) Shelf, c) Steel cupboard – 1, d) CCTV, Photocopier Machine, Examination hall with benches, Parking Facility for University vehicle, Guest house facility	-	
4	Other facilities: Hospital Waste Management, Medical Education Unit, Intercom Network, Playground, P.T Teacher or Instructor, Cafeteria, Facility for indoor games, Gymnasium / Gymkhana Facility, Is there any LMS (learning management system software) available	Yes/No	
5	Hostel facility: Boys (UG & PG), Girls (UG & PG), Interns, Residents, Warden/ Rector, Hygiene, Vending Machine etc.	Yes/No	
Hospital			
6	Hospital Details	Details on College Website	Adequate/ Inadequate
	Name of the Hospital : Sevadan Lifeline Superspeciality - Hospital, Miraj	Yes/No	
	Address: MIDC Industrial Area, Miraj 416410		
	Telephone No. : 0233 - 2212728		
	Bed Strength : 100		
	Distance of Hospital from the College to which it is attached (in kms) 10km	-	
	Number of beds registered as per BNH Act 100 Beds	Yes/No	
7	I. Total constructed area of Hospital Building as per MSR (.....Sq.mtr. / Sq.ft.) Whether the Hospital is Owned by the College / Management or Rented ?	Yes/No Yes/No	
	II. Hospital Administration Block as per MSR (Superintendent room, Deputy Superintendent room, Medical officers' room, Matron room, Assistant Matron room, Reception and Registration, etc.)	Yes/No	
	III. Out-Patient Departments (OPD) as per MSR Total Area of OPD Complex ...Sq.ft. No. of OPD's Facilities shall be as per MSR & all details shall be on college website.	Yes/No	
	IV. In Patient Departments (IPD) as per MSR Total Area of IPD Complex ... Sq.ft. No. of IPD Departments..... Bed Distribution..... Facilities shall be as per MSR & all details shall be on college website.	Yes/No	
	V. Operation Theatres Block as per MSR Total Area of OT Block ...sq.ft. No.of OTs available Facilities shall be as per MSR & all details shall be on college website.	Yes/No	
	VI. Casualty Facilities State Government Permission Letter	Yes/No	
	VII. Central Clinical Laboratory: Well-equipped with separate sections for Pathology, Biochemistry and Micro-biology. Attached toilet shall be there for collection of urine samples. Other diagnostic tools for ECG or TMT etc. shall be provided.	Yes/No	
	VIII. Radiology or Sonography Section: Radiologist chamber, X-ray room, Dark room, film drying room, store room, patients waiting and dressing room, reception or registration or report room.	Yes/No	
	IX. Labour Room :	Yes/No	



Dean/ Principal Stamp & Signature
 Dr. J.J. Magdum Trust's
 Dr. J.J. Magdum Institute of
 Nursing Education, Jaysingpur.

Dr. J. J. Magdum Institute of Nursing Education															
Infrastructure Details															
Sr.No.	Particulars	ANM			GNM			PB			BSC			Total/ Available	
		No of Rooms	Area Sqft	Total Area	No of Rooms	Area Sqft	Total Area	No of Rooms	Area Sqft	Total Area	No of Rooms	Area Sqft	Total Area	No of Rooms	Total Area
1	Class Rooms	1	986	986	1	785	785	1	985	985	1	1099	1099	11	10337
		1	890	890	2	780	1560	1	780	780	3	1084	3252		
✓ 2	Principal Room													1	362
✓ 3	Vice- Principal													1	200
✓ 4	Staff/Faculty													1	1832
✓ 5	HOD Room													5	1000
✓ 6	Office													1	1082
✓ 7	Library													1	2109
✓ 8	Nutrition Lab													1	910
✓ 9	CHN Lab													1	987
✓ 10	FON Lab													1	1425
✓ 11	OBG/PED Lab													1	904
✓ 12	Pre Clinical Science Lab													1	911
✓ 13	Advanced Nursing Skill Lab													1	932
✓ 14	Computer Lab													1	1588
✓ 15	A V Aid Room													1	775
✓ 16	Multipurpose Hall 3 Labs													1	3000
	Multipurpose - Pharmacy Common														28354

TRUE COPY

Principal,

Dr. J. J. Magdum Institute of Nursing Education Jaysingpur



Ar. R. M. Aiyappa
CA/2008/41720
9423285091

Principal
Dr. J. J. Magdum Trust's
Magdum Institute of Nursing Education
Jaysingpur.

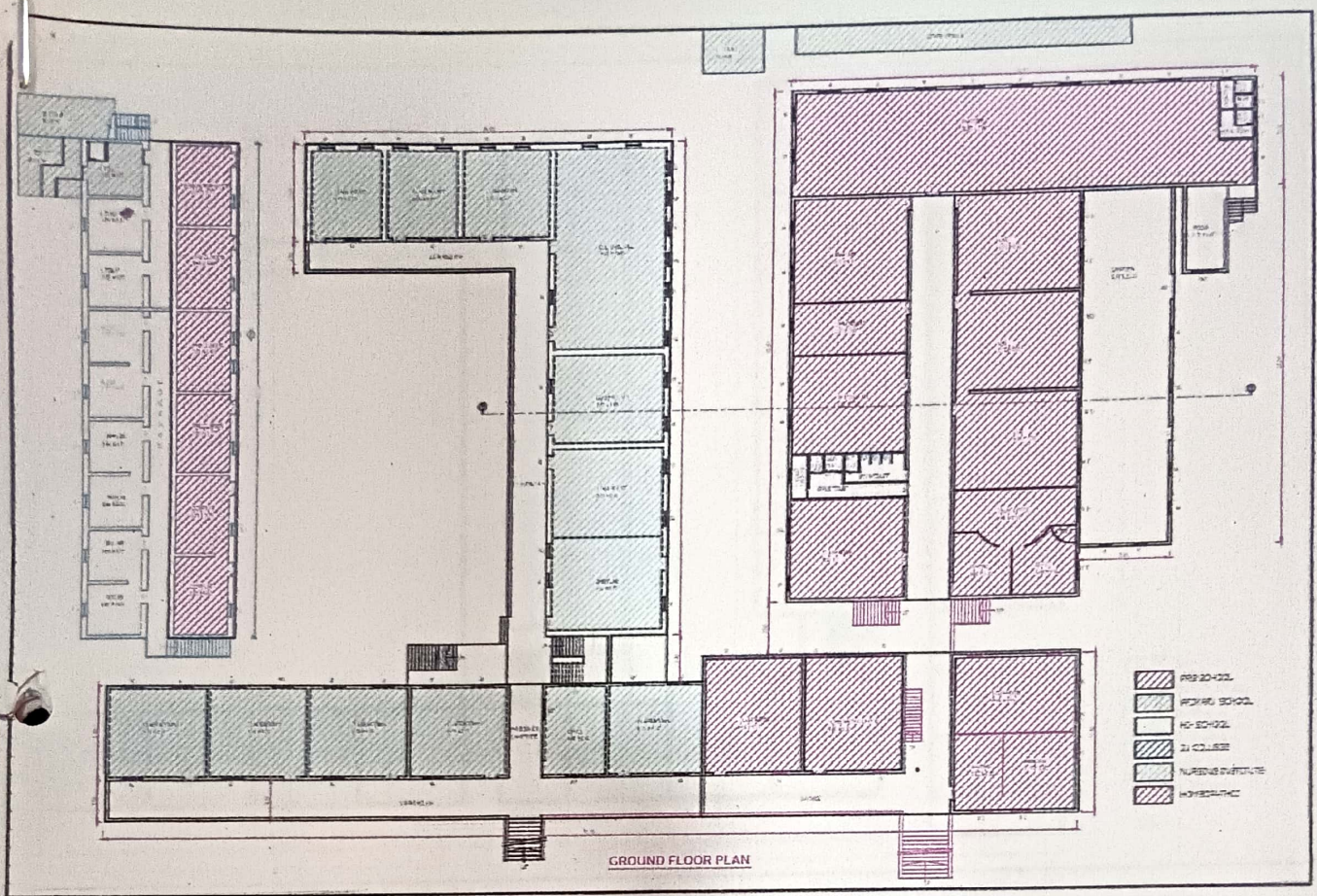

Ground floor

1. Principal Office
Vice Principal Office
Faculty office
2. Office
3. B.Sc. 1st Year Class
4. B.Sc. 2nd Year Class.

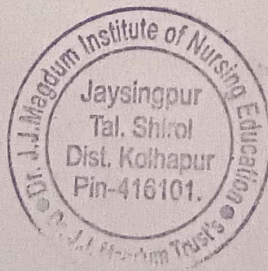

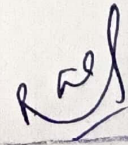

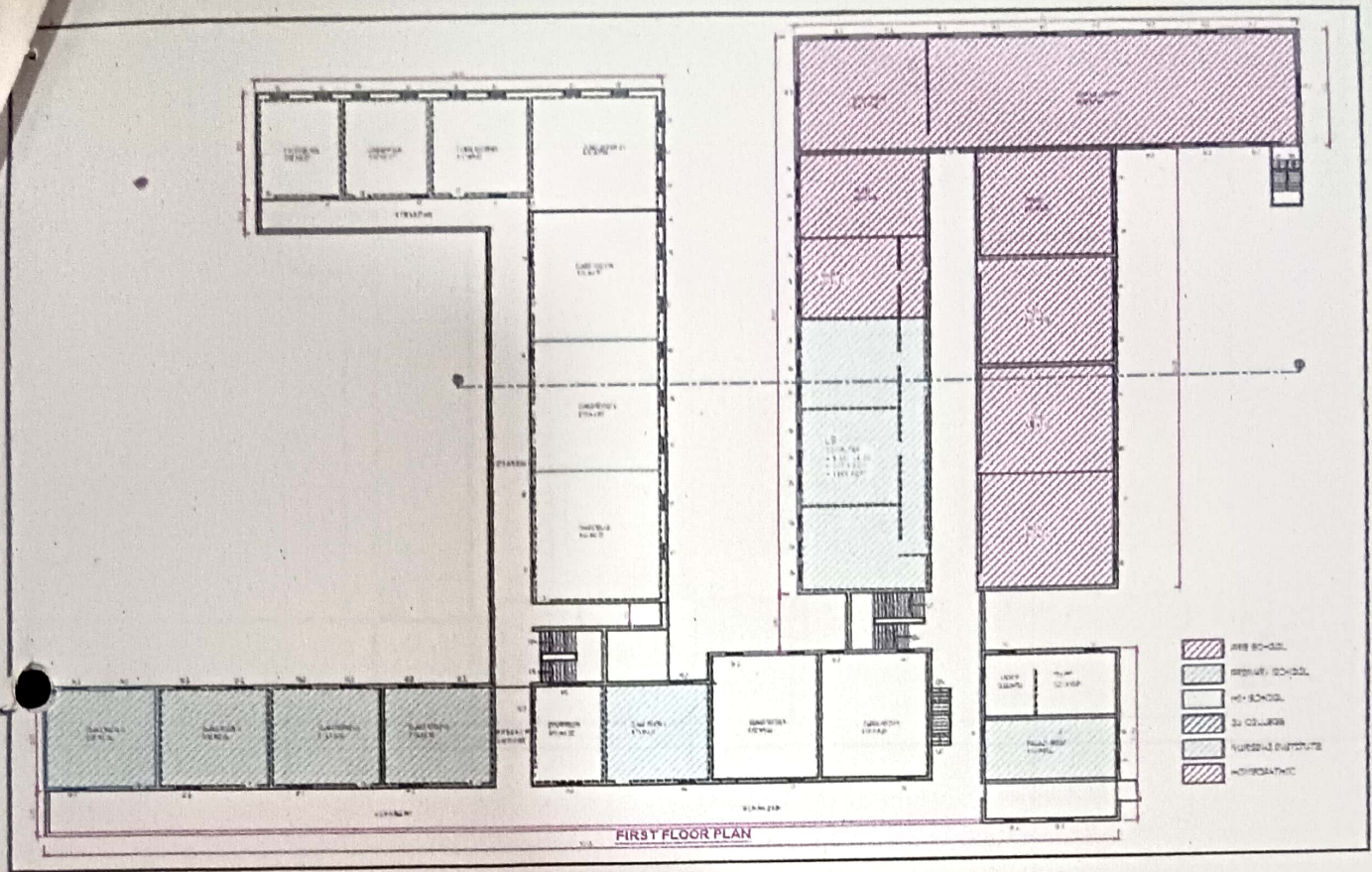
 Principal
 Dr. J. J. Magdum M.N.E.O
 Jaysingpur

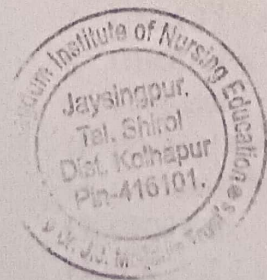

1st floor

- 1- ANMIT 1st Year Class
- 2- ANMIT 2nd Year Class
- 3- Nutrition Lab
- 4- Library Reading Room
- 5- Computer 5b Lab + Library Books
- 6- Ladies Common Rooms



Real
Principal
Dr. J.J. Magdum I.N.E.
Jaysingpur

1/3

1/2

APPROVAL AUTHORITY STAMP

Approved as per the conditions in the above plan to be used for the purpose of the construction of the building in accordance with the provisions of the Building Code of India, 1973.

Date: 10/04/2010

L. E. S. LADIES HOSTEL

PROJECT NO. 1/2

SCALE: 1:100

MUNICIPAL APPROVAL DRAWING

PROJECT NO. 1/2

PROPOSED CONSTRUCTION OF (HOSTEL) BUILDING FOR G. K. G. KANYA MAHAVIDYALAYA, OH S. No. 197, 198, & S. No. 42 B AT - JAYSINGPUR, FOR LATHE EDUCATION SOCIETY SANGLI.

DATE: 10/04/2010

DOOR WINDOW SCHEDULE

NO.	DESCRIPTION	QTY	REMARKS
1	WOODEN DOOR	10	
2	WOODEN WINDOW	20	
3	ALUMINIUM WINDOW	10	
4	ALUMINIUM DOOR	5	
5	ALUMINIUM WINDOW	10	
6	ALUMINIUM DOOR	5	
7	ALUMINIUM WINDOW	10	
8	ALUMINIUM DOOR	5	
9	ALUMINIUM WINDOW	10	
10	ALUMINIUM DOOR	5	

CHAUGHANTE PATIL CONSULTANTS PVT. LTD.

PROJECT NO. 1/2

DATE: 10/04/2010

SCALE: 1:100

PROJECT NO. 1/2

DATE: 10/04/2010

SCALE: 1:100

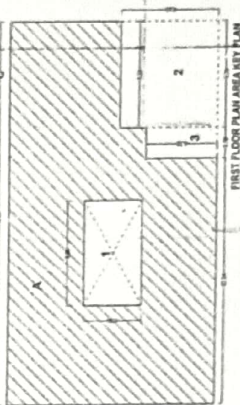
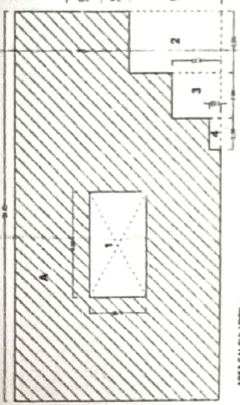
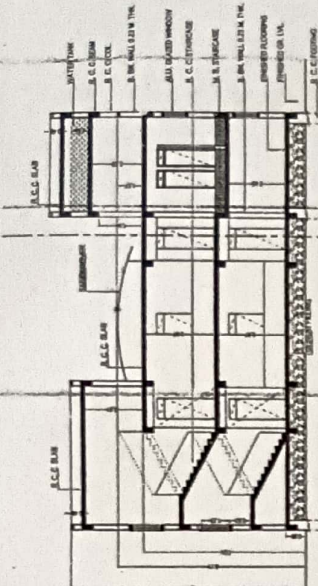

AREA STATEMENT

- 1) TOTAL PLOT AREA = 24,000.00 Sq. M.
- 2) GROUND FLOOR PLAN BU AREA = 518.32 Sq. M.
- 3) FIRST FLOOR BU AREA = 476.95 Sq. M.
- 4) TOTAL PLOP. BU AREA = 995.27 Sq. M.

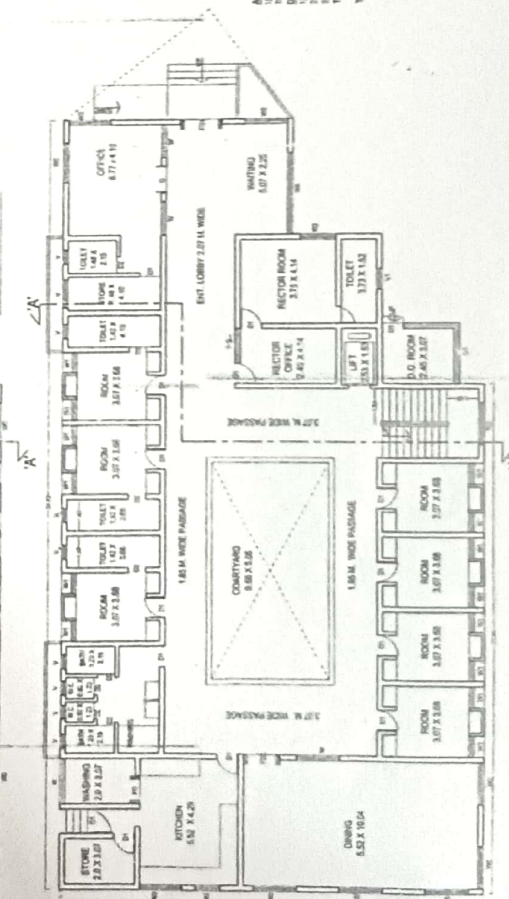
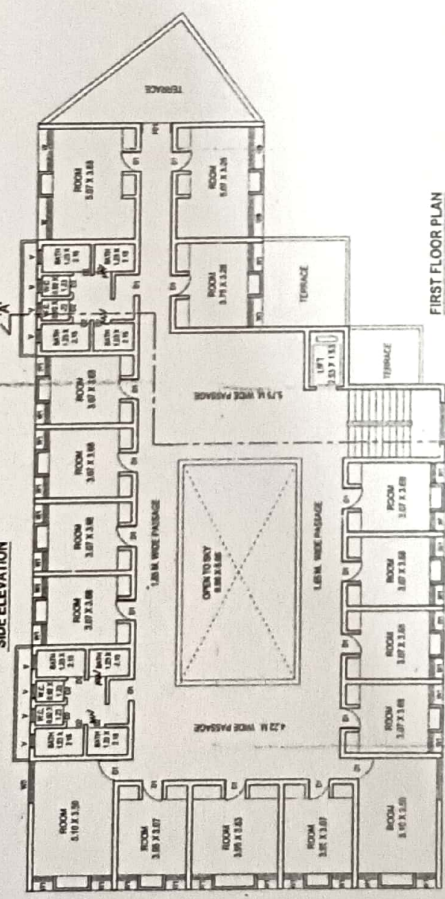
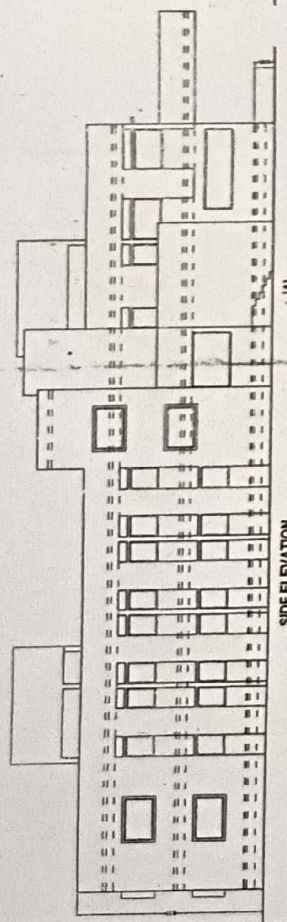

Dr. J.J. Magdum Institute of Nursing Education
 Jaysingpur
 Tal. Shirol
 Dist. Kolhapur
 Pin-416101.

Rael
 Principal
 Dr. J.J. Magdum I.N.E.
 Jaysingpur